Fokus Nordic

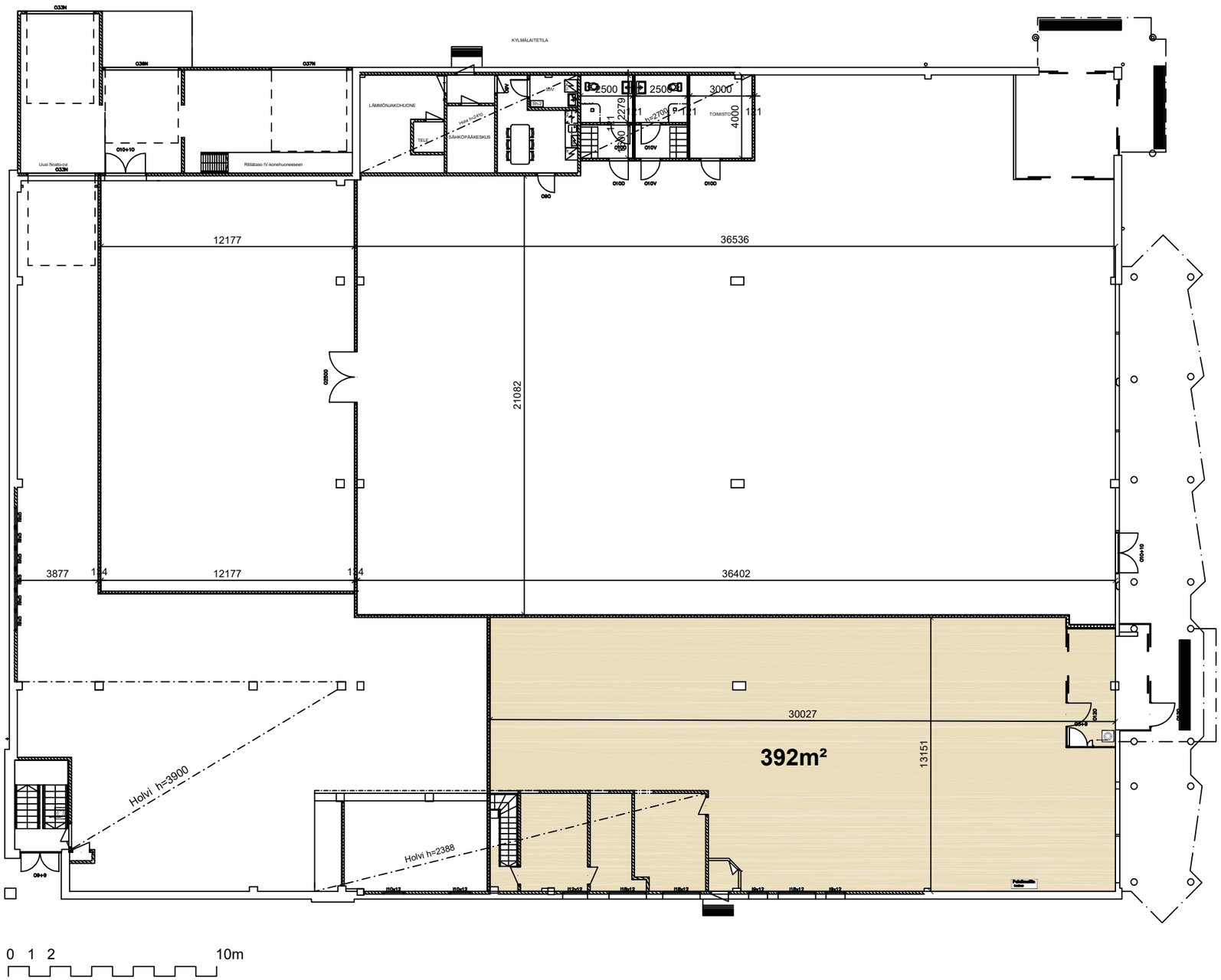

KAUHAJOKI, TOPEEKA 46

1.KRS 1:200 (A3) 14.4.2025